

MUSWELLBROOK SHIRE COUNCIL

OLYMPIC PARK GRANDSTAND AMENITIES

ARCHITECTURAL

12529663



LOCALITY PLAN
NOT TO SCALE

<u>DRAWING INDEX</u>		
PROJECT No.	DRG NO.	DRAWING TITLE
	SHEET	
1. ARCHITECTURAL		
12529663	A001	COVER SHEET, DRAWING INDEX & LOCALITY PLAN
12529663	A050	SITE PLAN
12529663	A100	FLOOR PLANS
12529663	A200	MEDIA LEVEL / ROOF PLAN
12529663	A400	ELEVATIONS
12529663	A450	SECTIONS
12529663	A500	DEMOLITION PLAN
12529663	A510	FLOOR PLANS - STAGING
12529663	A520	MEDIA LEVEL / ROOF PLAN - STAGING
12529663	A530	ELEVATIONS - STAGING

 THIS DRAWING INCLUDES
COLOURED INFORMATION
  COPIES OF THIS DRAWING MUST BE
PRODUCED IN COLOUR

E	FOR DA APPROVAL	TP	JL	07.07.22
D	FOR DA APPROVAL - DRAFT	TP	JL	04.07.22
C	REVISED FOR DA SUBMISSION	TP	JL	18.03.22
B	REVISED FOR DA SUBMISSION	TP	JL	14.02.22
A	FOR DA SUBMISSION	TP	JL	23.11.21
Rev	Description	Checked	Approved	Date
Author	H. TOLL	Drafting Check	E. HEATON	
Designer	T. POTTER	Design Check	C. ACEVSKI	

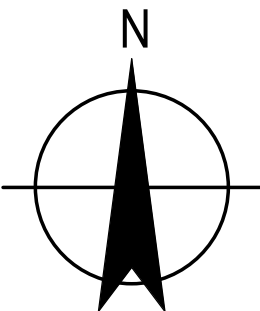

GHDWOODHEAD

GHD Tower, Level 3
24 Honeysuckle Drive, Newcastle NSW 2300 Australia
PO Box 5403 Hunter Rgn Mail Cent. NSW 2310
T 61 2 4979 9999 F 61 2 9475 0725
E nrlmail@ghd.comW www.ghd.com
Nominated Architect: Chris Acevski NSW 6843
GHDWOODHEAD is a trading name of GHD Pty Ltd.

Conditions of Use: This document may only be used by GHD's client (and any other person who GHD has agreed can use this document) for the purpose for which it was prepared and must not be used by any other person or for any other purpose.



www.ghdwoodhead.com

Project No.
12529663

Client	MUSWELLBROOK SHIRE COUNCIL
Project	OLYMPIC PARK GRANDSTAND AMENITIES
Status	FOR APPROVAL

Drawing Title
**ARCHITECTURAL
COVER SHEET, DRAWING INDEX
& LOCALITY PLAN**

Drawing No.
A001

Size
A1

Rev
E

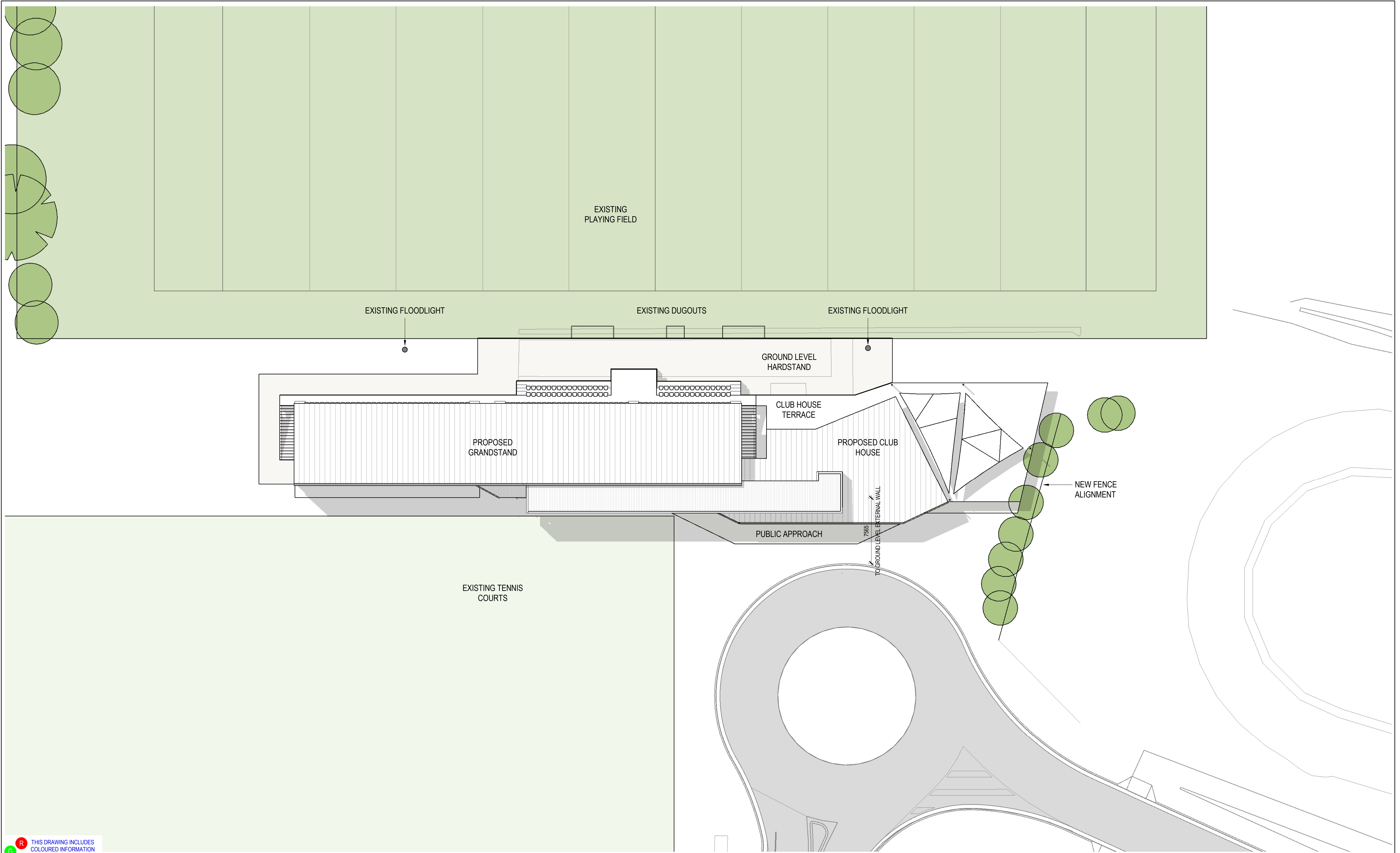

R THIS DRAWING INCLUDES
G COLOURED INFORMATION
B COPIES OF THIS DRAWING MUST BE
PRODUCED IN COLOUR

F	FOR DA APPROVAL	TP	JL	07.07.22
E	FOR DA APPROVAL - DRAFT	TP	JL	04.07.22
D	REVISED FOR DA SUBMISSION	TP	JL	18.03.22
C	REVISED FOR DA SUBMISSION	TP	JL	14.02.22
B	ISSUED FOR COST ESTIMATE	TP	JL	07.02.22
A	FOR DA SUBMISSION	TP	JL	23.11.21
Rev	Description	Checked	Approved	Date

Author H. TOLL
Designer T. POTTER
Drafting Check E. HEATON
Design Check C. ACEVSKI

0 2000 4000 6000 8000 10000mm
SCALE 1:200 AT ORIGINAL SIZE

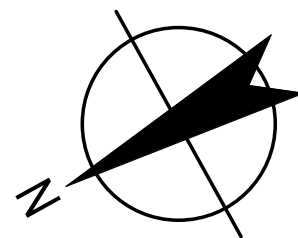

GHDWOODHEAD

GHD Tower, Level 3
24 Honeysuckle Drive, Newcastle NSW 2300 Australia
PO Box 5403 Hunter Rgn Mail Cent. NSW 2310
T 61 2 4979 9999 F 61 2 9475 0725
E nrlmail@ghd.com W www.ghd.com
Nominated Architect: Chris Acevski NSW 6843
GHDWOODHEAD is a trading name of GHD Pty Ltd.

Conditions of Use: This document may only be used by GHD's client (and any other person who GHD has agreed can use this document) for the purpose for which it was prepared and must not be used by any other person or for any other purpose.



www.ghdwoodhead.com

Project No.
12529663

Client **MUSWELLBROOK SHIRE COUNCIL**
Project **OLYMPIC PARK GRANDSTAND AMENITIES**
Status **FOR APPROVAL**

Drawing Title
ARCHITECTURAL SITE PLAN

Size
A1

Drawing No.
A050

Rev
F

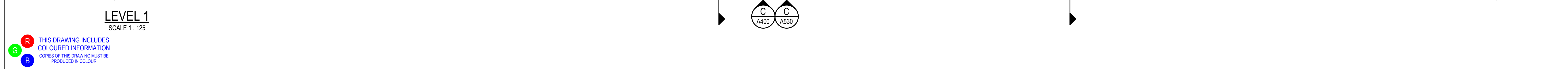
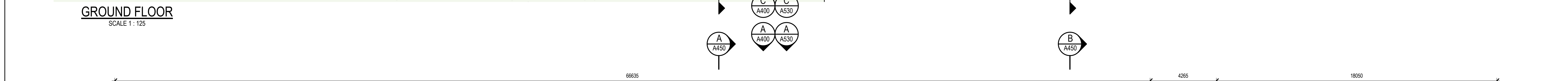

0 1250 2500 3750 5000 6250mm

SCALE 1:125 AT ORIGINAL SIZE

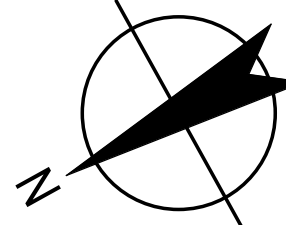

GHD Tower, Level 3
24 Honeysuckle Drive, Newcastle NSW 2300 Australia
PO Box 5403 Hunter Rgn Mail Cent. NSW 2310
T 61 2 4979 9999 F 61 2 9475 0725
E ntlmail@ghd.com W www.ghd.com
Nominated Architect: Chris Acevski NSW 6843
GHWOODHEAD is a trading name of **GHD Pty Ltd.**
Conditions of Use: This document may only be used by GHD's client (and any other person who GHD has agreed to use this document) for the purpose for which it was prepared and must not be used by any other person or for any other purpose.



Status **FOR APPROVAL**

Rev
F

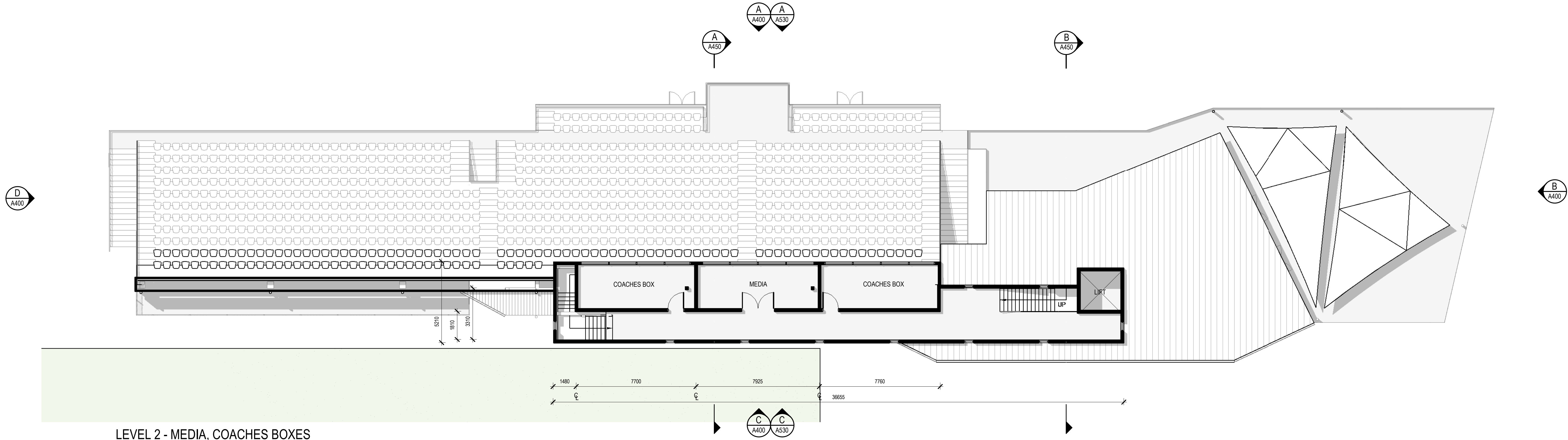

LEVEL 2 - MEDIA, COACHES BOXES

SCALE 1 : 125

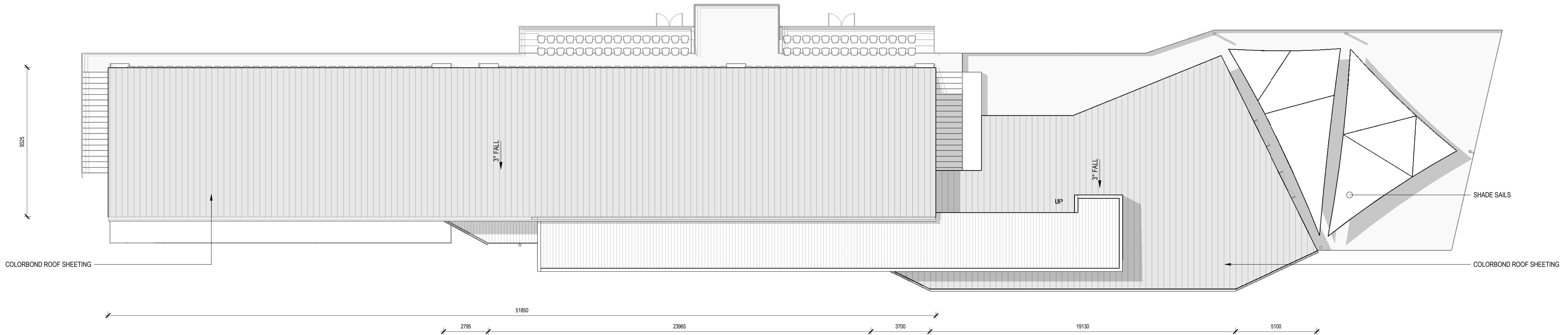

ROOF PLAN

SCALE 1 : 125

THIS DRAWING INCLUDES
COLOURED INFORMATION
COPIES OF THIS DRAWING MUST BE
PRODUCED IN COLOUR

Rev	Description	Checked	Approved	Date
F	FOR DA APPROVAL	TP	JL	07.07.22
E	FOR DA APPROVAL - DRAFT	TP	JL	04.07.22
D	REVISED FOR DA SUBMISSION	TP	JL	18.03.22
C	REVISED FOR DA SUBMISSION	TP	JL	14.02.22
B	ISSUED FOR COST ESTIMATE	TP	JL	07.02.22
A	FOR DA SUBMISSION	TP	JL	23.11.21

Author H. TOLL
Designer T. POTTER
Drafting Check E. HEATON
Design Check C. ACEVSKI

0 1250 2500 3750 5000 6250 mm
SCALE 1:125 AT ORIGINAL SIZE

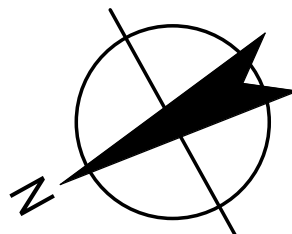

GHDWOODHEAD

GHD Tower, Level 3
24 Honeysuckle Drive, Newcastle NSW 2300 Australia
PO Box 5403 Hunter Rgn Mail Cent. NSW 2310
T 61 2 4979 9999 F 61 2 9475 0725
E nrlmail@ghd.com W www.ghd.com

Nominated Architect: Chris Acevski NSW 6843

GHDWOODHEAD is a trading name of GHD Pty Ltd.
Conditions of Use: This document may only be used by GHD's client (and any other person who GHD has agreed can use this document) for the purpose for which it was prepared and must not be used by any other person or for any other purpose.



www.ghdwoodhead.com

Project No.
12529663

Client **MUSWELLBROOK SHIRE COUNCIL**
Project **OLYMPIC PARK GRANDSTAND AMENITIES**

Status **FOR APPROVAL**

Drawing Title **ARCHITECTURAL MEDIA LEVEL / ROOF PLAN**

Drawing No.
A200

Size
A1

Rev
F

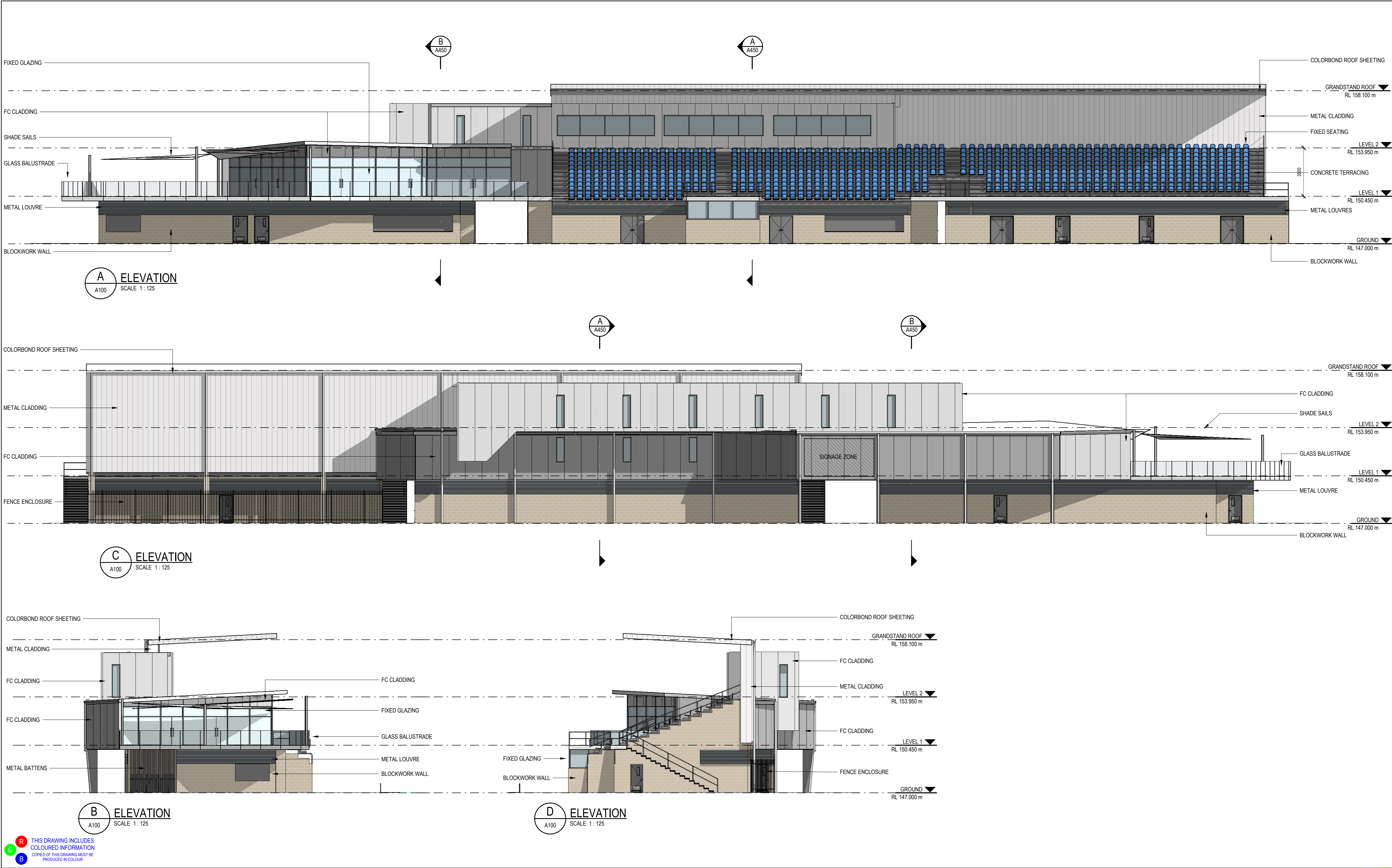

F	FOR DA APPROVAL	TP	JL	07.07.22
E	FOR DA APPROVAL - DRAFT	TP	JL	04.07.22
D	REVISED FOR DA SUBMISSION	TP	JL	18.03.22
C	REVISED FOR DA SUBMISSION	TP	JL	14.02.22
B	ISSUED FOR COST ESTIMATE	TP	JL	07.02.22
A	FOR DA SUBMISSION	TP	JL	23.11.21
Rev	Description	Checked	Approved	Date
Author	H. TOLL	Drafting Check	E. HEATON	
Designer	T. POTTER	Design Check	C. ACEVSKI	

0 1250 2500 3750 5000 6250 mm
SCALE 1:125 AT ORIGINAL SIZE

GHDWOODHEAD

GHD Tower, Level 3
24 Honeysuckle Drive, Newcastle NSW 2300 Australia
PO Box 5403 Hunter Rgn Mail Cent. NSW 2310
T 61 2 4979 9999 F 61 2 9475 0725
E nrlmail@ghd.com W www.ghd.com
Nominated Architect: Chris Acevski NSW 6843
GHDWOODHEAD is a trading name of GHD Pty Ltd.

Conditions of Use: This document may only be used by GHD's client (and any other person who GHD has agreed can use this document) for the purpose for which it was prepared and must not be used by any other person or for any other purpose.



www.ghdwoodhead.com

Project No.
12529663

Client **MUSWELLBROOK SHIRE COUNCIL**
Project **OLYMPIC PARK GRANDSTAND AMENITIES**

Status **FOR APPROVAL**

Drawing Title **ARCHITECTURAL ELEVATIONS**

Drawing No.
A400

Size
A1

Rev
F

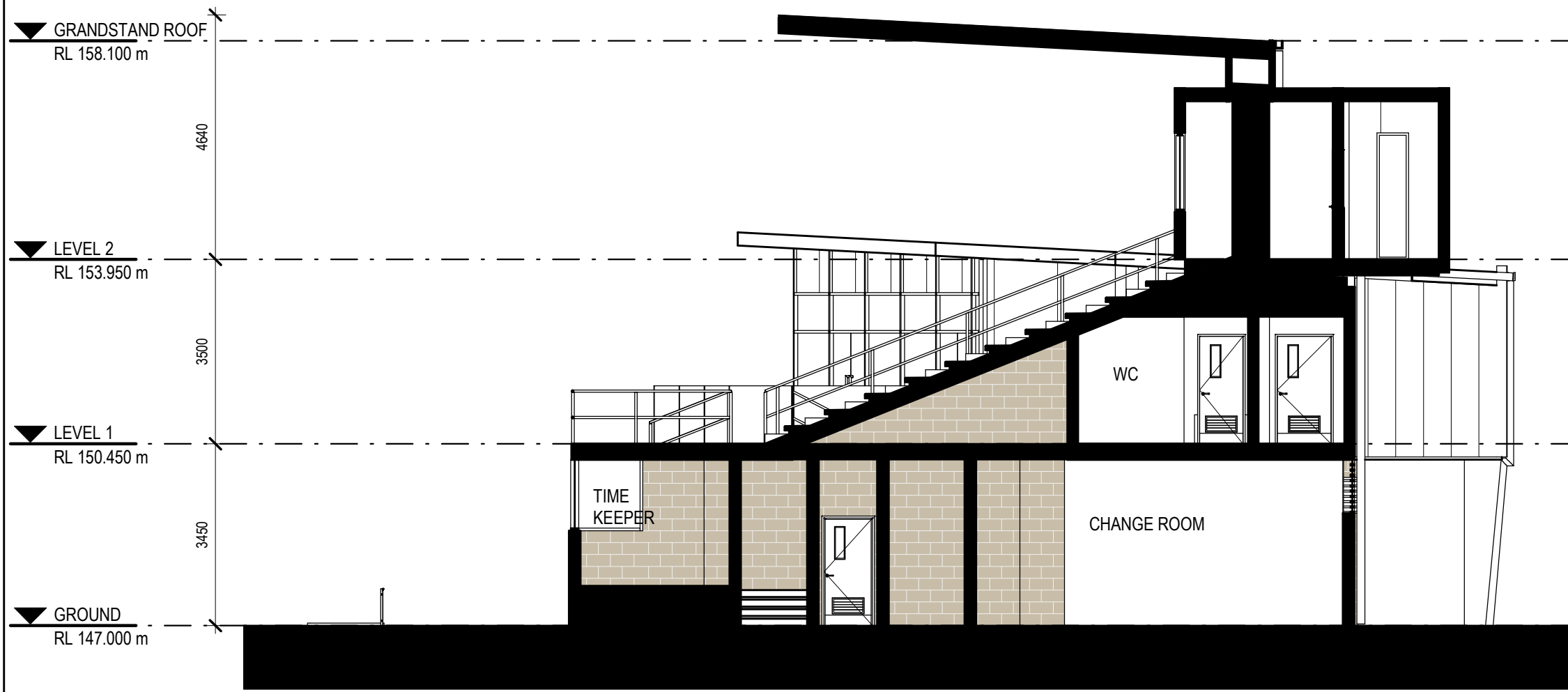

A SECTION
A100 SCALE 1: 100

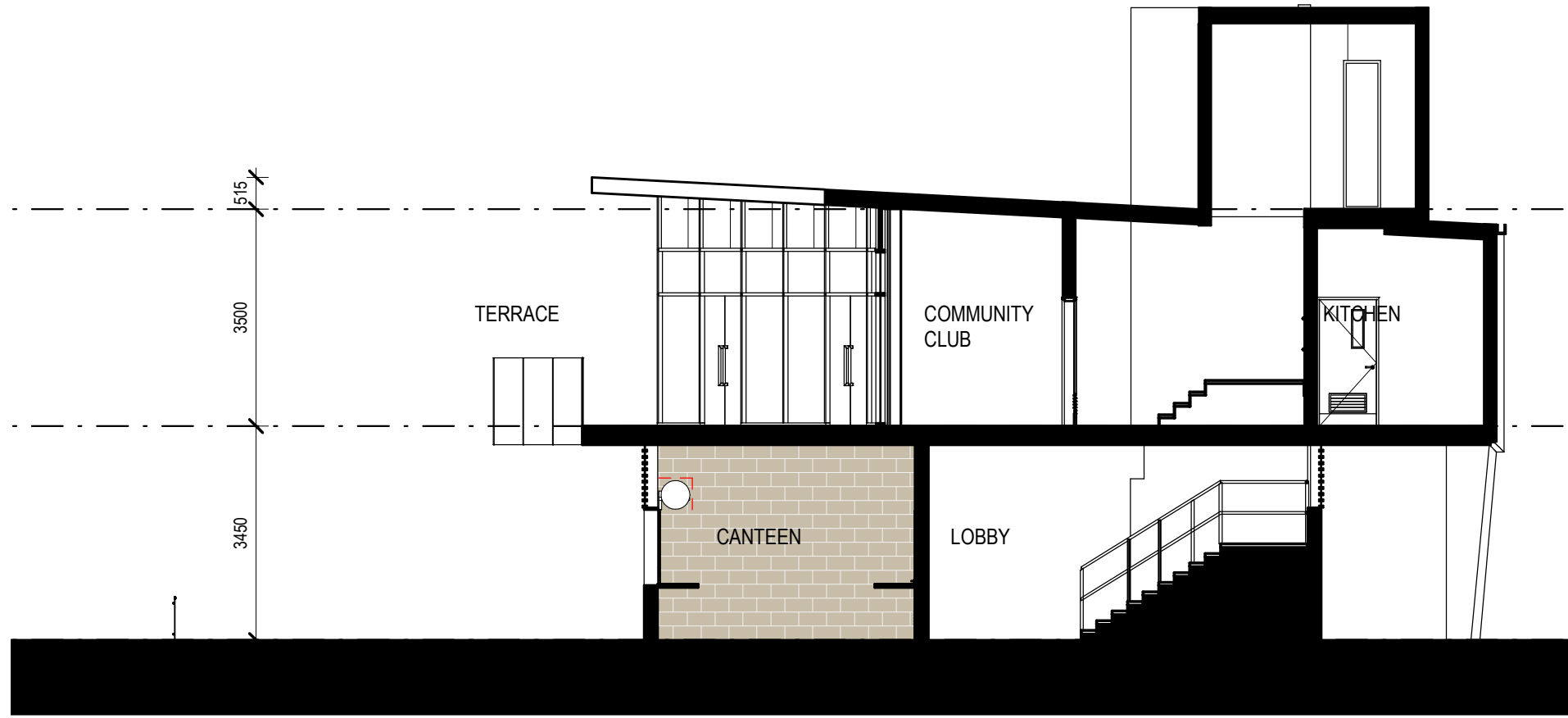

B SECTION
A100 SCALE 1: 100

R THIS DRAWING INCLUDES
G COLOURED INFORMATION
B COPIES OF THIS DRAWING MUST BE
PRODUCED IN COLOUR

Rev	Description	Checked	Approved	Date
F	FOR DA APPROVAL	TP	JL	07.07.22
E	FOR DA APPROVAL - DRAFT	TP	JL	04.07.22
D	REVISED FOR DA SUBMISSION	TP	JL	18.03.22
C	REVISED FOR DA SUBMISSION	TP	JL	14.02.22
B	ISSUED FOR COST ESTIMATE	TP	JL	07.02.22
A	FOR DA SUBMISSION	TP	JL	23.11.21
Author	H. TOLL	Drafting Check	E. HEATON	
Designer	T. POTTER	Design Check	C. ACEVSKI	

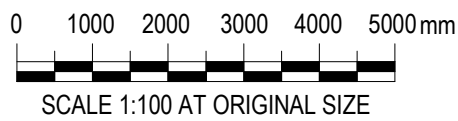

GHDWOODHEAD

GHD Tower, Level 3
24 Honeysuckle Drive, Newcastle NSW 2300 Australia
PO Box 5403 Hunter Rgn Mail Cent. NSW 2310
T 61 2 4979 9999 F 61 2 9475 0725
E nrlmail@ghd.com W www.ghd.com
Nominated Architect: Chris Acevski NSW 6843
GHDWOODHEAD is a trading name of GHD Pty Ltd.

Conditions of Use: This document may only be used by GHD's client (and any other person who GHD has agreed can use this document) for the purpose for which it was prepared and must not be used by any other person or for any other purpose.



www.ghdwoodhead.com

Project No.
12529663

Client	MUSWELLBROOK SHIRE COUNCIL
Project	OLYMPIC PARK GRANDSTAND AMENITIES
Status	FOR APPROVAL

Drawing Title
ARCHITECTURAL SECTIONS

Drawing No.
A450

Size
A1
Rev
F

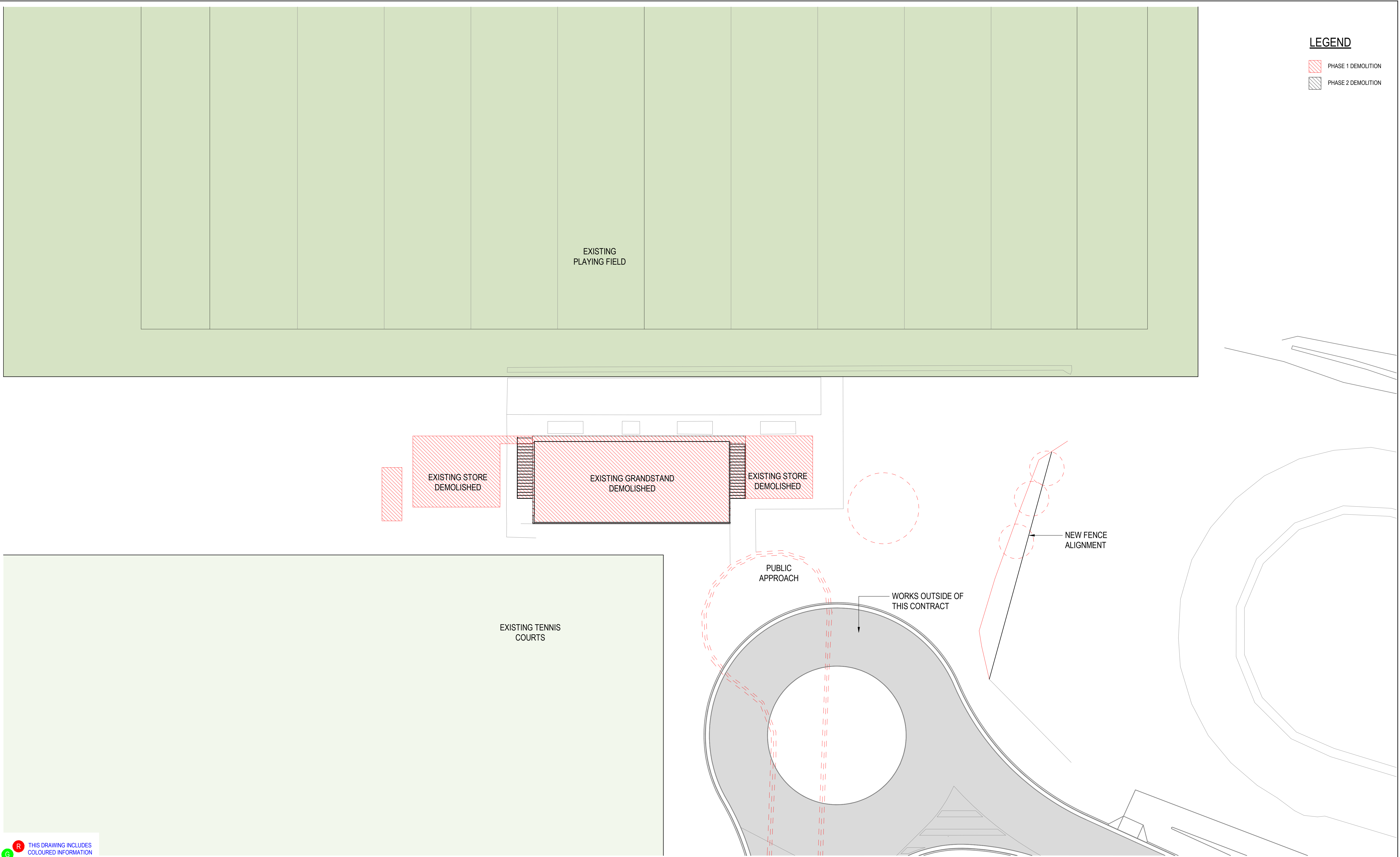

THIS DRAWING INCLUDES COLOURED INFORMATION
COPIES OF THIS DRAWING MUST BE PRODUCED IN COLOUR

F	FOR DA APPROVAL	TP	JL	07.07.22
E	FOR DA APPROVAL - DRAFT	TP	JL	04.07.22
D	REVISED FOR DA SUBMISSION	TP	JL	18.03.22
C	REVISED FOR DA SUBMISSION	TP	JL	14.02.22
B	ISSUED FOR COST ESTIMATE	TP	JL	07.02.22
A	FOR DA SUBMISSION	TP	JL	23.11.21
Rev	Description	Checked	Approved	Date
Author	H. TOLL	Drafting Check	E. HEATON	
Designer	T. POTTER	Design Check	C. ACEVSKI	

0 2000 4000 6000 8000 10000mm
SCALE 1:200 AT ORIGINAL SIZE

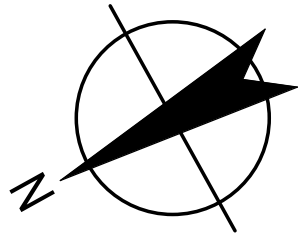

GHDWOODHEAD

GHD Tower, Level 3
24 Honeysuckle Drive, Newcastle NSW 2300 Australia
PO Box 5403 Hunter Rgn Mail Cent. NSW 2310
T 61 2 4979 9999 F 61 2 9475 0725
E nrlmail@ghd.comW www.ghd.com
Nominated Architect: Chris Acevski NSW 6843
GHDWOODHEAD is a trading name of GHD Pty Ltd.

Conditions of Use: This document may only be used by GHD's client (and any other person who GHD has agreed can use this document) for the purpose for which it was prepared and must not be used by any other person or for any other purpose.



www.ghdwoodhead.com

Project No.
12529663

Client	MUSWELLBROOK SHIRE COUNCIL
Project	OLYMPIC PARK GRANDSTAND AMENITIES
Status	FOR APPROVAL

Drawing Title
ARCHITECTURAL DEMOLITION PLAN

Status Code

Drawing No.
A500

Size
A1

Rev
F